

JOSEPH LANDRY DESIGN

Owner
JULIANNE DESMOND
2042 PACIFIC AVE.
ALAMEDA, CA.
94501

Designer
JOSEPH A LANDRY
2834 ADAMS ST
ALAMEDA CA 94501
T: (510) 381-4159

Structural Engineer:

Proposed Contractor Builder:

2042 PACIFIC
AVENUE
94501

Rev. Date Remarks

Date: 07/30/18
Scale: AS NOTED
Project Name: 2042 PACIFIC AVE.
Project No: ALAMEDA, CA.
10618

Drawing Title:
EXISTING ENLARGED PLAN & ELEVATIONS
Sheet No. A-2.1

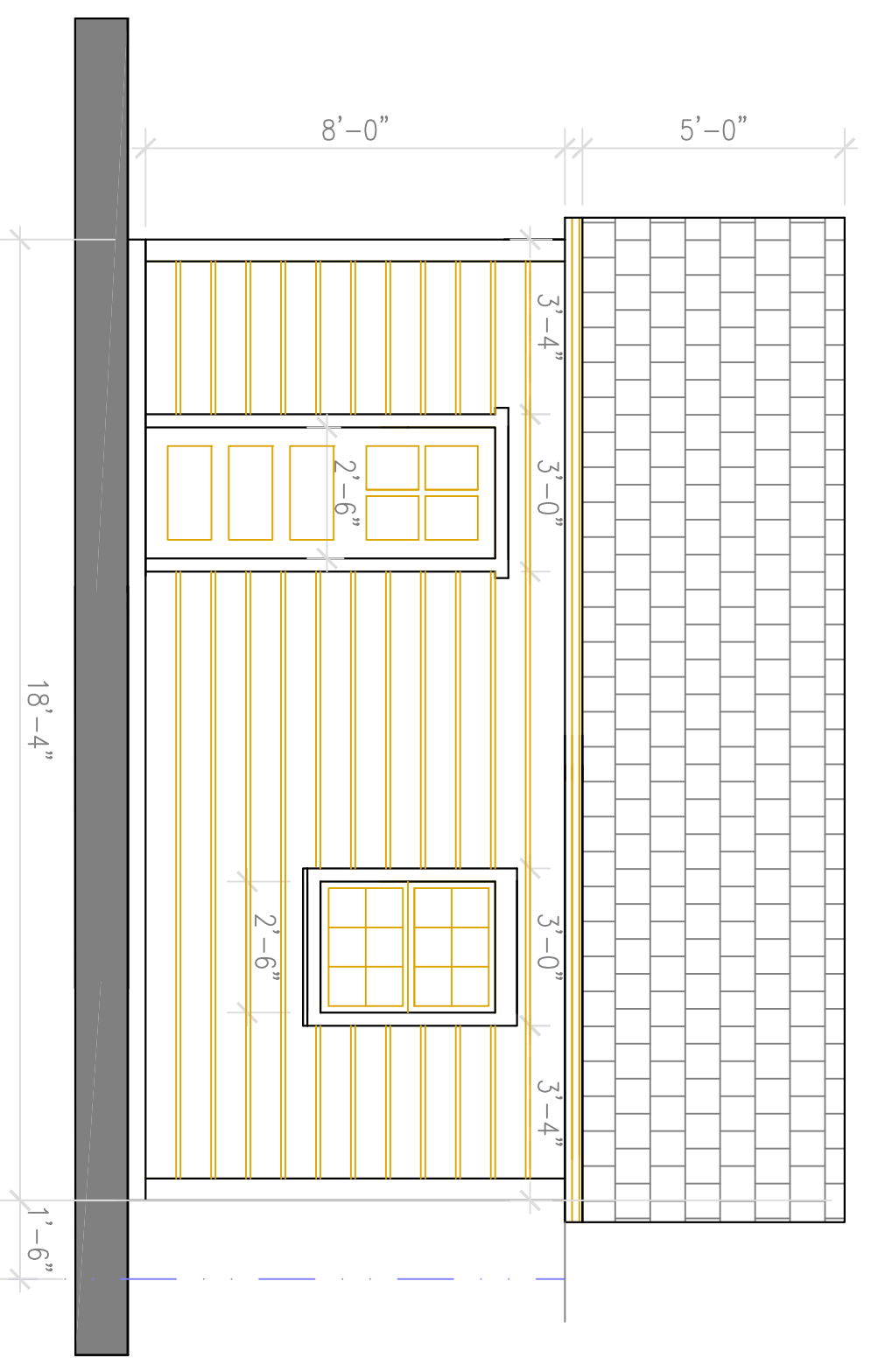

RIGHT ELEVATION

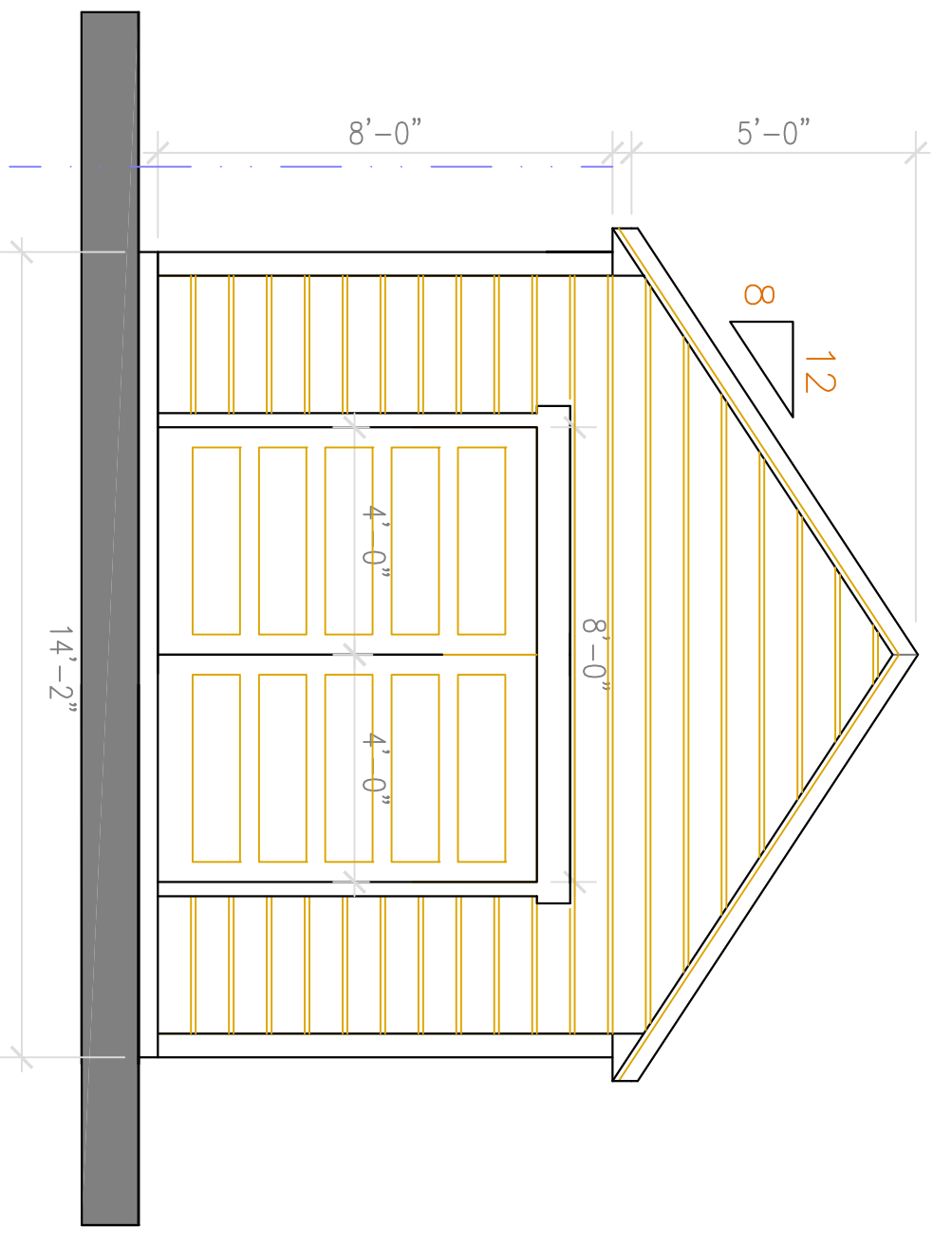

FRONT ELEVATION

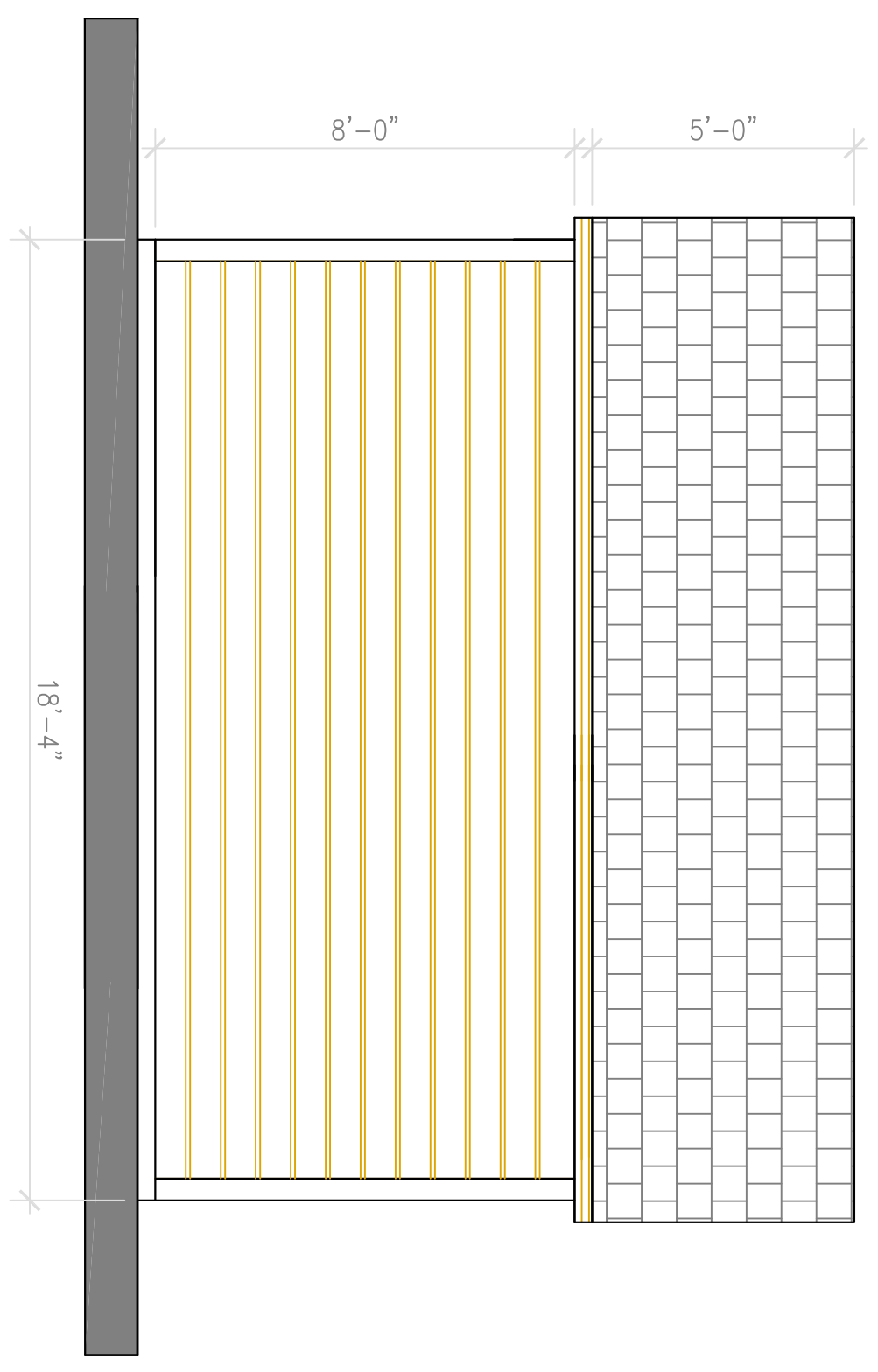

LEFT ELEVATION

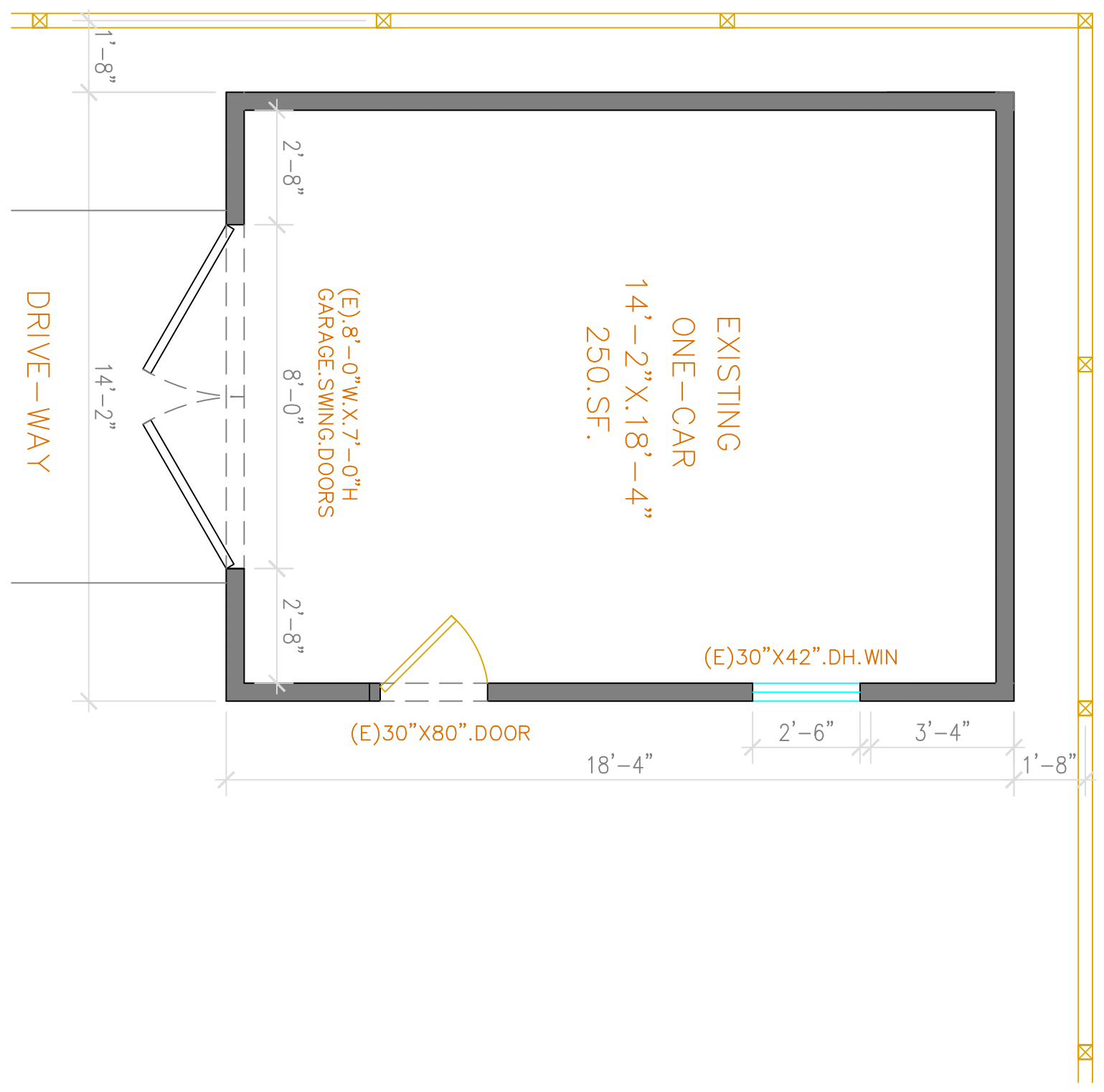

RIGHT SIDE

1
A-2.1

EXISTING ENLARGED PLAN & ELEVATIONS



SCALE: 1/8" = 1'-0"