

Owner  
JAN ERION  
1305 SANTA CLARA  
ALAMEDA, CA. 94501  
T: 510-205-5051

Designer  
JOSEPH A LANDRY  
2834 ADAMS ST  
ALAMEDA CA 94501  
T: (510) 381-4159

1305 NINTH ST  
ALAMEDA, CA  
94501

Rev. Date    Remarks  
#1 04/20/17 PLANNING REVIEW COMMENTS

Date:            04/01/17  
Scale:           AS NOTED  
Project Name:    1305 NINTH ST.  
                         ALAMEDA, CA  
Project No.       120116

Drawing Title:  
EXISTING  
FRONT ELEVATIONS

Sheet No.  
A-4.0

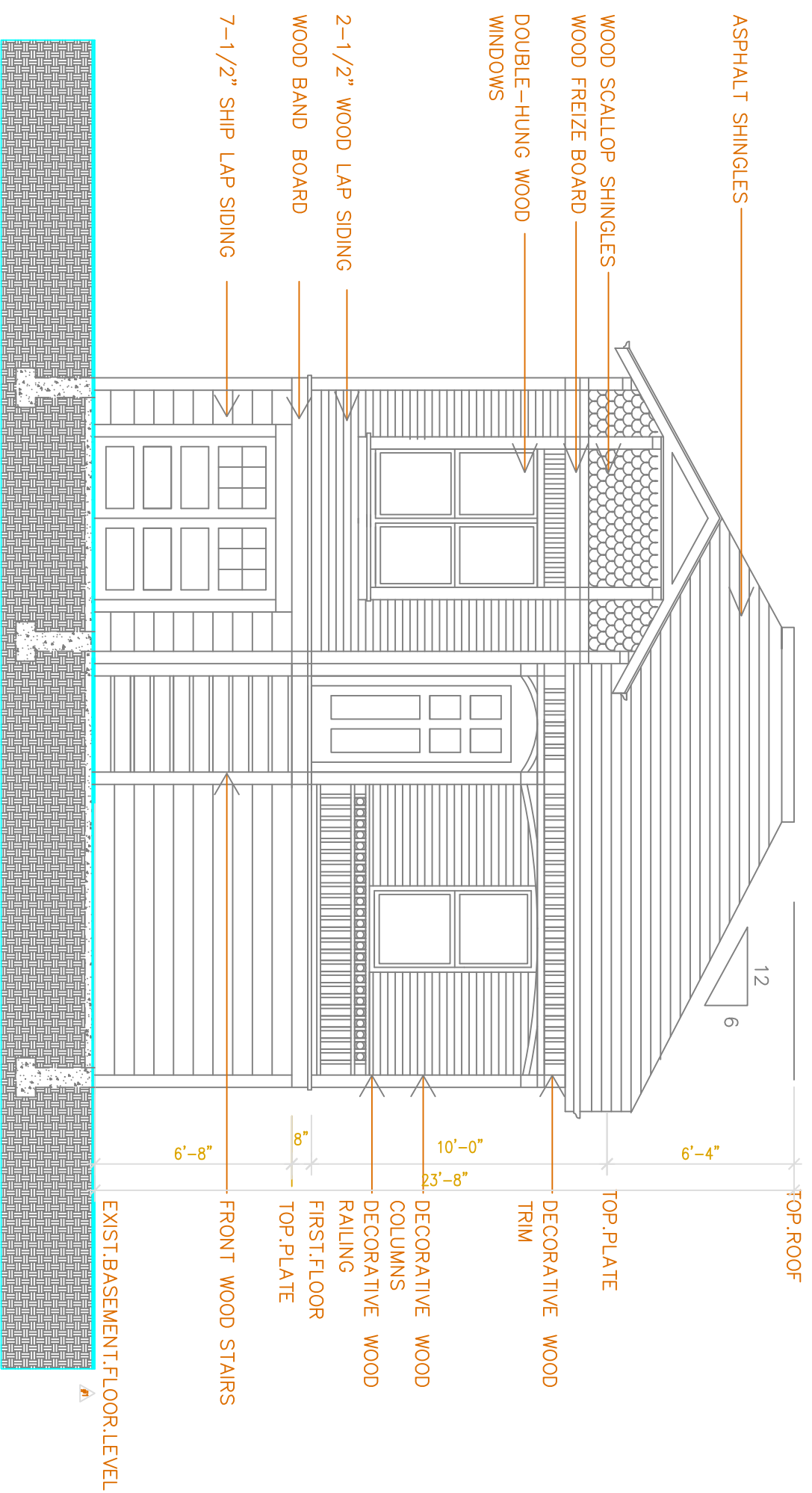

EXISTING  
FRONT ELEVATION

1  
A-4.7

SCALE: APPROX. 3/16" = 1'-0"